Municipalities
Newfoundland and Labrador

MNL 2015

A Municipal Fiscal Framework Tale



Welcome to Gander

Fiscal Framework

- **$25 Million per year.**
- **Provincial Gas Tax Transfer.**
- **HST Rebate.**
- **Regional Government Consultations.**
- **MOG – 3 year commitment at $22 Million per year.**

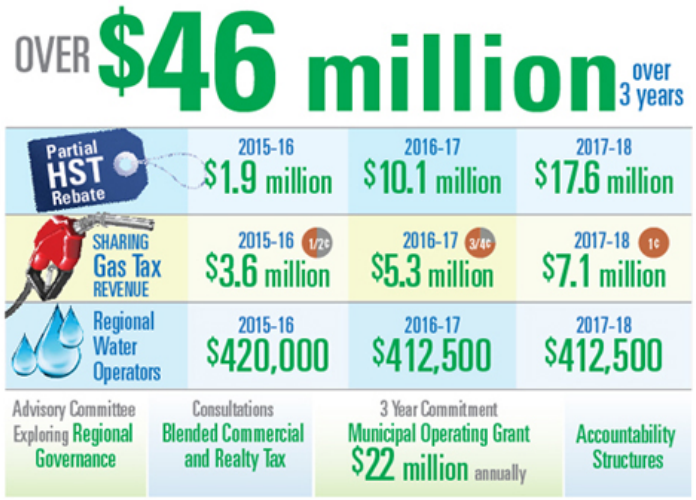

Provincial Election

- We are a respected voice on public policy.
- We need to push our message further.
- We need access to income and sales tax to minimize the over reliance on property tax.
- We need your voices speaking as one.
- We will be there to support you.

NDP Liberal PC Progressive Conservative

What's The Plan?

Regional Government

- It isn't just about delivering services to a bigger area.
- It's a way to strengthen your regions and influence your own futures.
- Getting the best professional advice without paying through the nose for it.
- Learn more tomorrow with Kathleen Parewick.